Organigramm der Gemeinde Nunningen

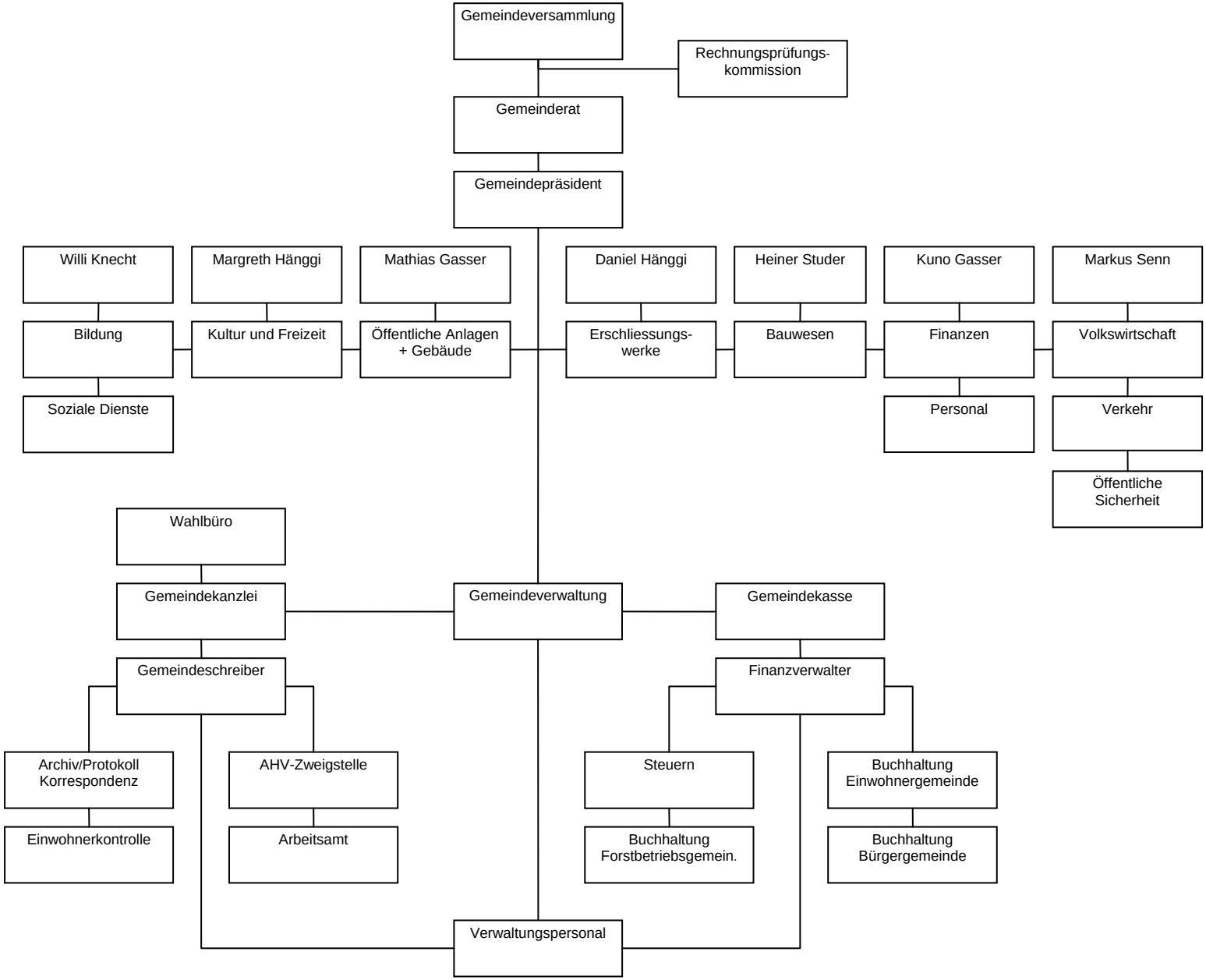

Stand vom 09.09.2009